SU14813 HNMR Analysis, Solvent: DMSO

MedKoo Cat#: 202710
Name: SU14813
CAS#: 627908-92-3
Lot#: APC30225
Chemical Formula: C23H27FN4O4
Exact Mass: 442.20163
Molecular Weight: 442.48

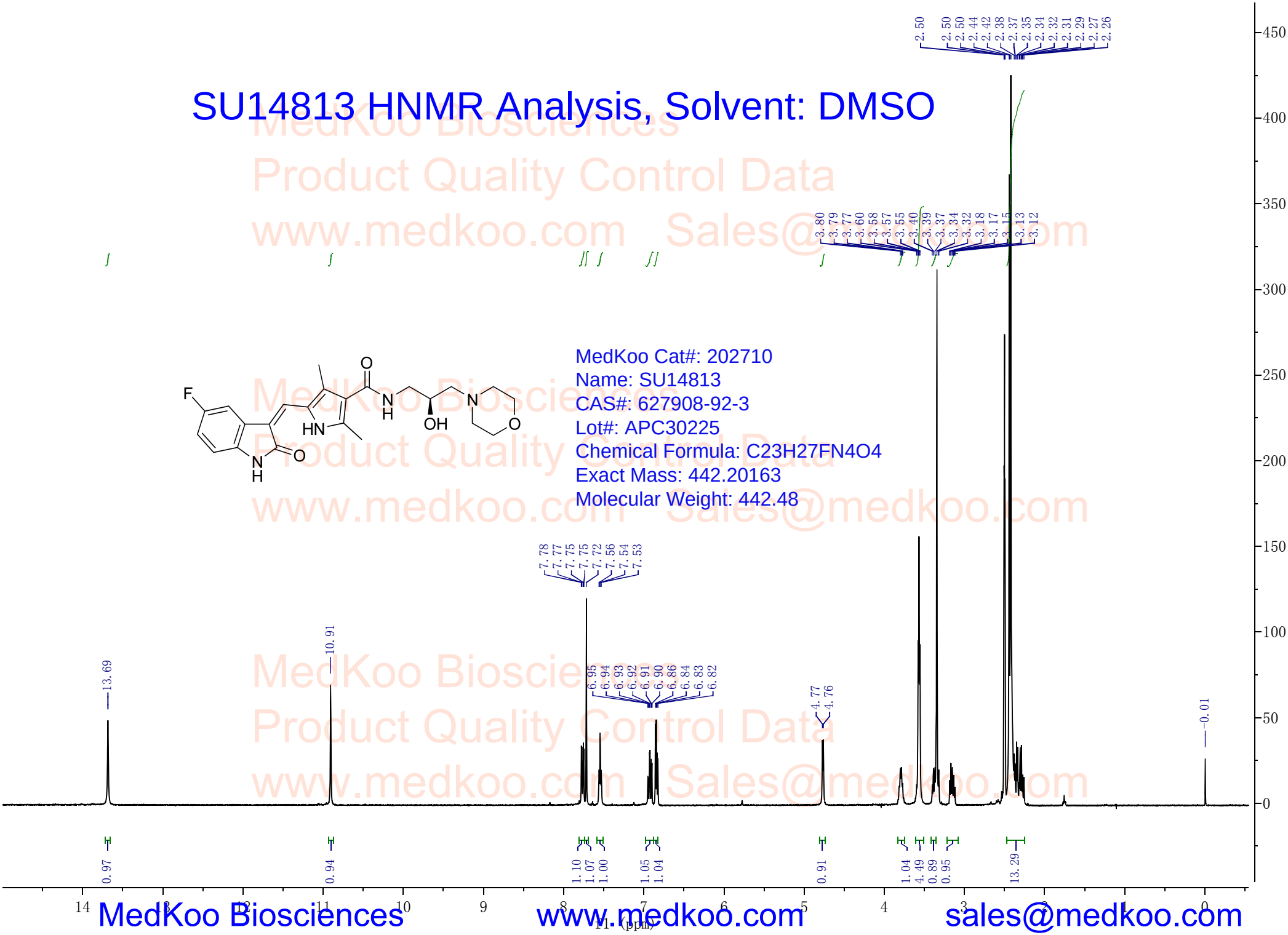

MedKoo Biosciences
Product Quality Control Data
www.medkoo.com Sales@medkoo.com

SU14813 HPLC Analysis

Data File: D:\DATA\MedKoo\date\SU14813\AA021.D
Sample Name: SU14813

==========

Instrument: Agilent Technologies 1200 Series
Inj. Volume (Method): 10 µl
Column: Eclipse XDB-c18, 5 um, 4.6*150 mm
Flow Rate: 1.2 ml/min
Mobile Phase A: water (0.01% TFA) B: ACN (0.01%TFA)
Gradient: 0min 5%B, 3min 5%B, 10min 95%B, 15min 95%B
Detection Wavelength (nm): 220 nm.

==========

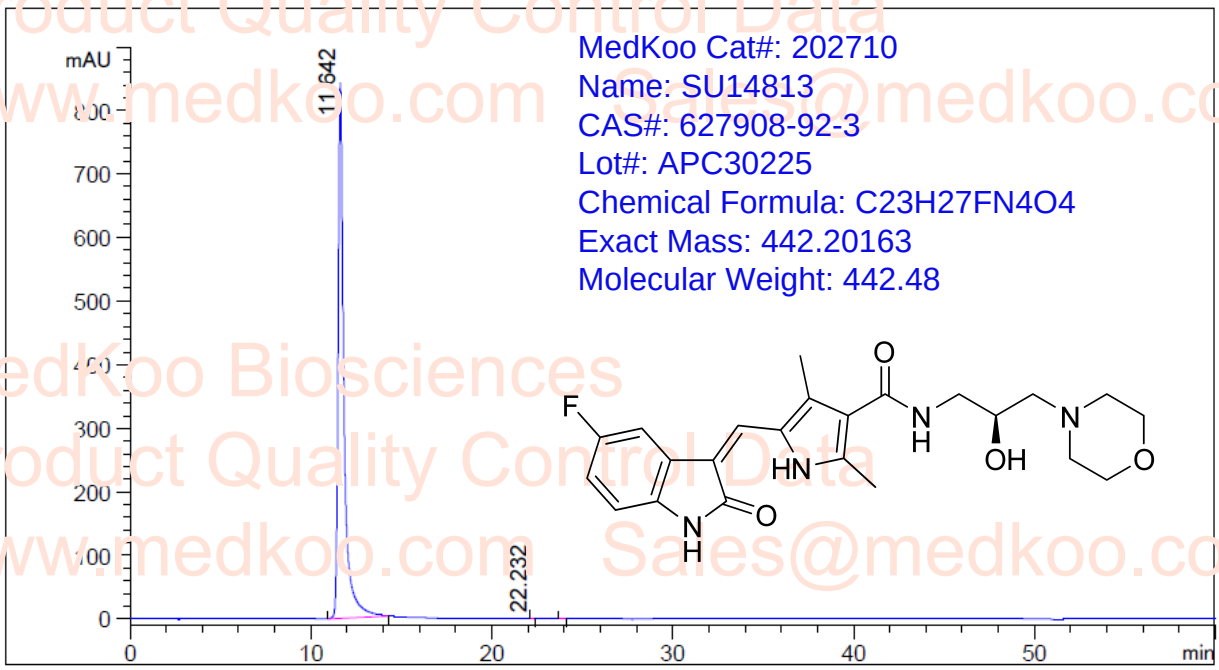

==========

Customized Report: Performance Report per Signal

==========

Multiplier : 1.0000
Dilution : 1.00000

==========

Signal: DAD1 B, Sig=270,4 Ref=off

RetTime [min]	k'	Halfh. Width [min]	Height	Area [mAU*s]	Area [%]	Symm.	Plates	Resolution
11.642	3.670	0.287	843.463	18804.250	99.950	0.564	9121	
22.232	7.918	0.112	0.551	3.900	0.021	0.966	217439	31.174
23.813	8.553	0.090	0.920	5.454	0.029	0.879	387831	9.187
Total:			844.935	18813.604				

==========

MedKoo Biosciences
Product Quality Control Data
www.medkoo.com Sales@medkoo.com
sales@medkoo.com
www.medkoo.com
MedKoo Biosciences

SU14813 MS Analysis

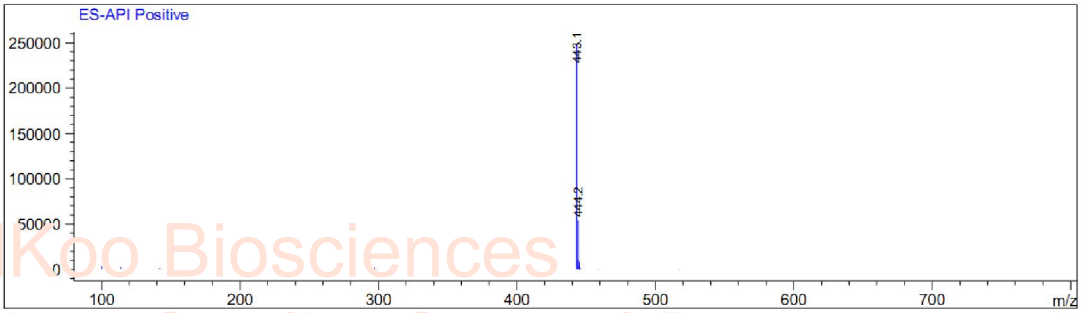

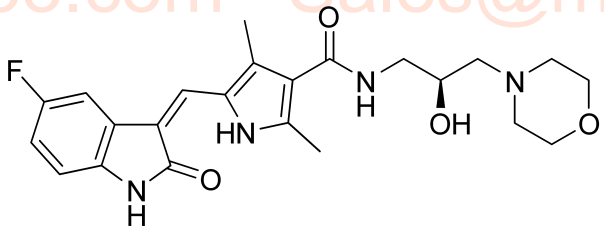

MedKoo Cat#: 202710
Name: SU14813
CAS#: 627908-92-3
Lot#: APC30225
Chemical Formula: C23H27FN4O4
Exact Mass: 442.20163
Molecular Weight: 442.48

MedKoo Biosciences
Product Quality Control Data
www.medkoo.com Sales@medkoo.com
sales@medkoo.com
www.medkoo.com
MedKoo Biosciences