

Rocaglamide HNMR Analysis, Solvent = DMSO

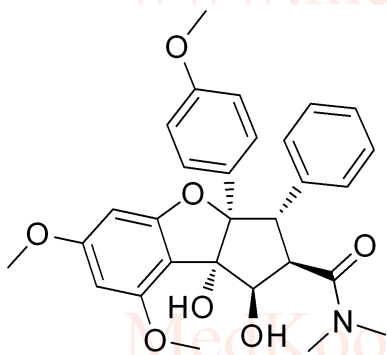

MedKoo Cat#: 406598
 Name: Rocaglamide
 CAS#: 84573-16-0
 Lot# BBC60523
 Chemical Formula: C₂₉H₃₁NO₇
 Exact Mass: 505.21005
 Molecular Weight: 505.56

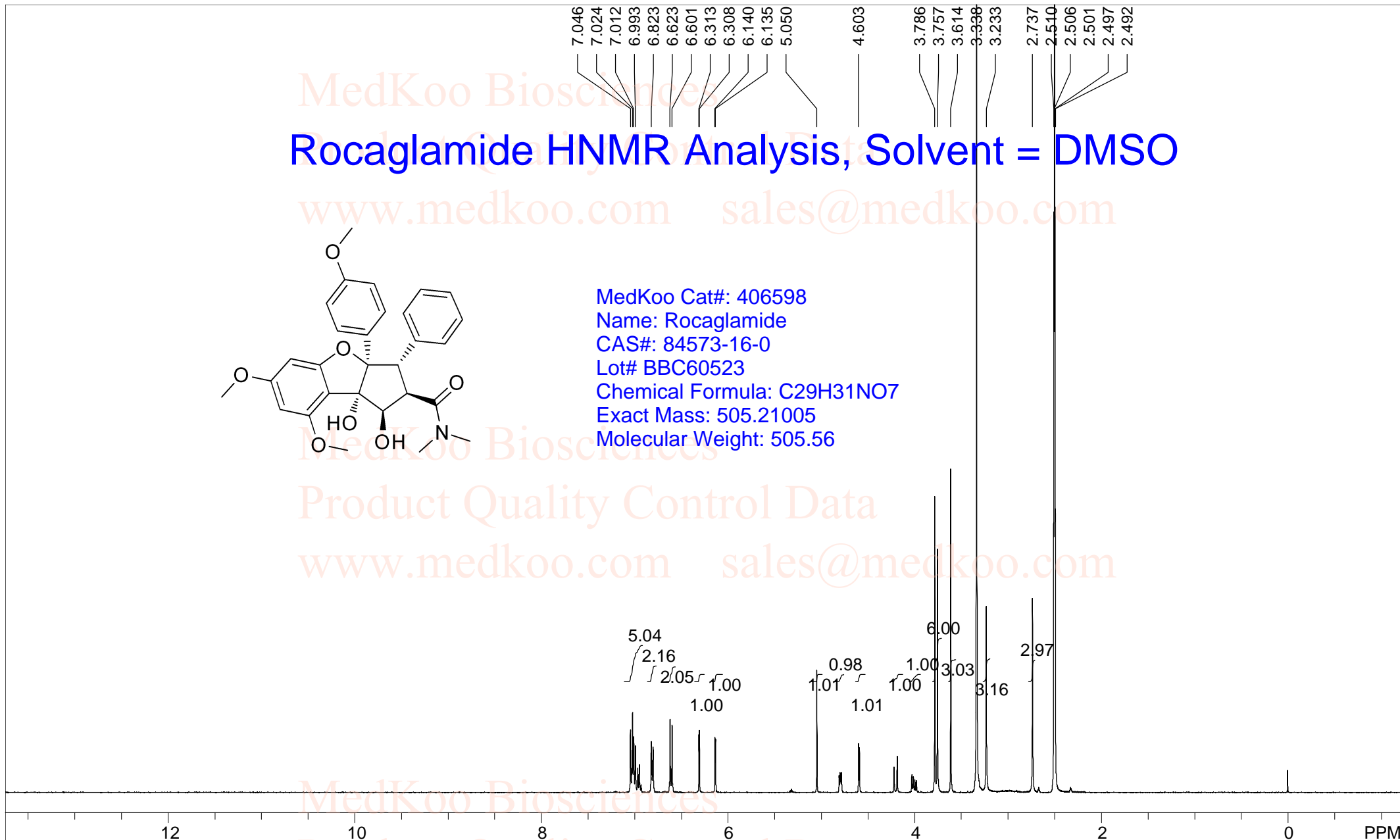

spect, DMSO,							
F1: 400.132	F2: 1.000	SW1: 8013		OF1: 2467.6		PTS1d: 65536	
EX: zg30		PW: 14.8 usec	PD: 1.0 sec	NA: 16	LB: 0.0		Nuts - \$pdata

Rocaglamide HPLC Analysis

Sample Name : 0523-SM
Acq. Operator : 9
Spec. Reported : Integration

Location : P1-D-05

Inj : 0
Inj Volume : 5 ul

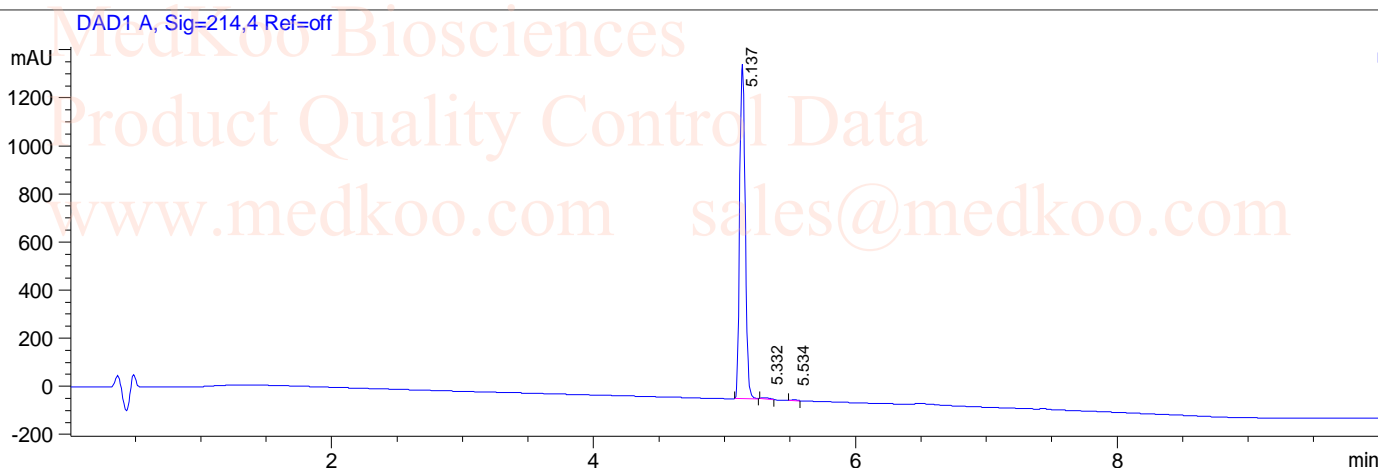

Integration Results for DAD1 A, Sig=214,4 Ref=off

RetTim	Width	Area	Height	Area%
5.14	0.05	4086.75	1399.36	99.09
5.33	0.08	26.11	5.45	0.63
5.53	0.05	11.36	3.83	0.28

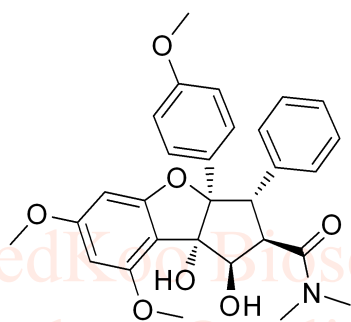

MedKoo Cat#: 406598
Name: Rocaglamide
CAS#: 84573-16-0
Lot# BBC60523
Chemical Formula: C₂₉H₃₁NO₇
Exact Mass: 505.21005
Molecular Weight: 505.56

Rocaglamide MS Analysis

Sample Name : A
Acq. Operator : 8

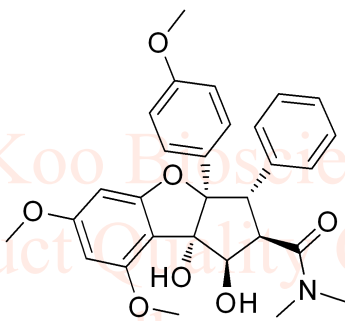
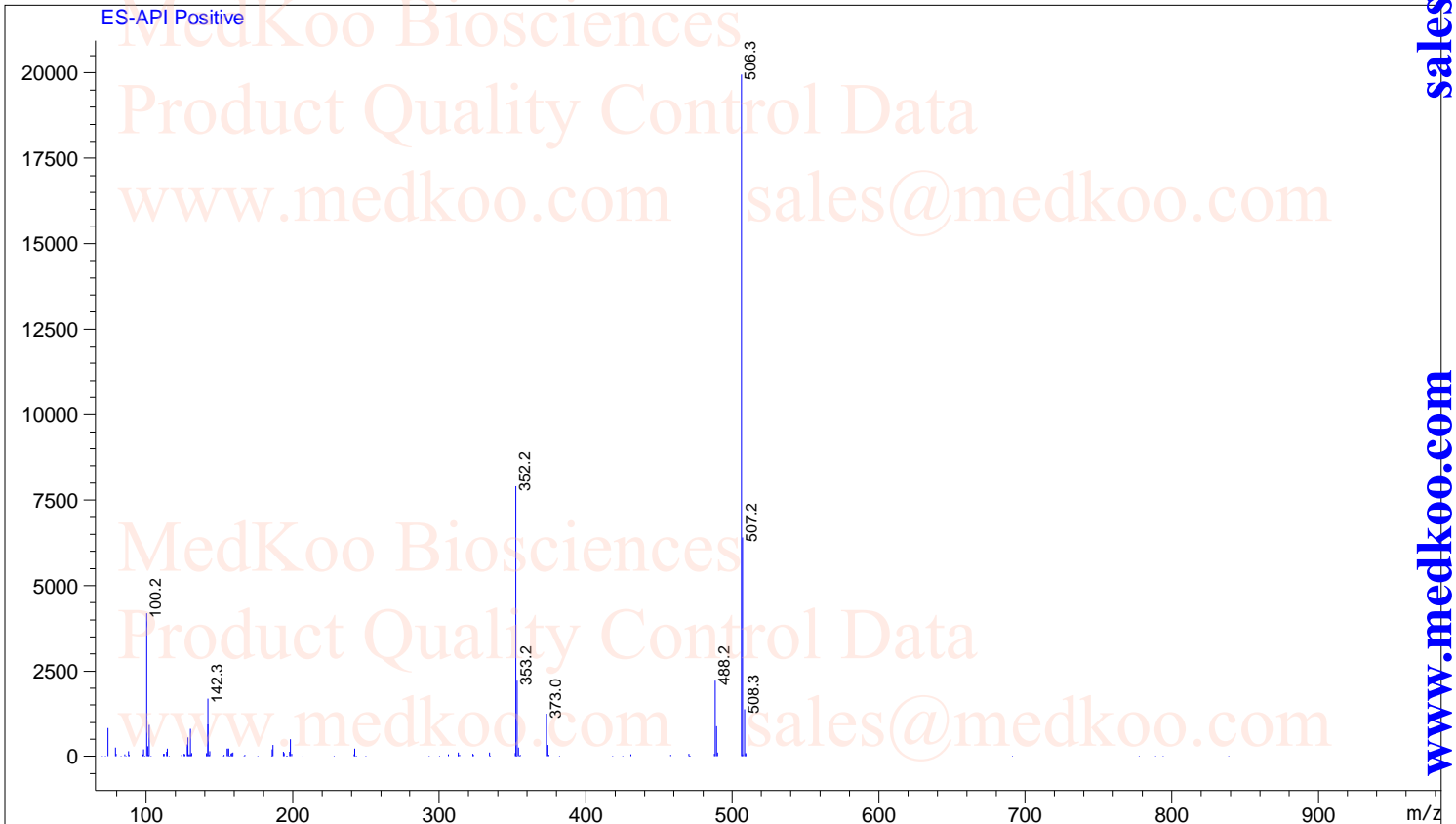

MedKoo Cat#: 406598
Name: Rocaglamide
CAS#: 84573-16-0
Lot# BBC60523
Chemical Formula: C₂₉H₃₁NO₇
Exact Mass: 505.21005
Molecular Weight: 505.56