PF06447475 HNMR Analysis, Solvent = DMSO

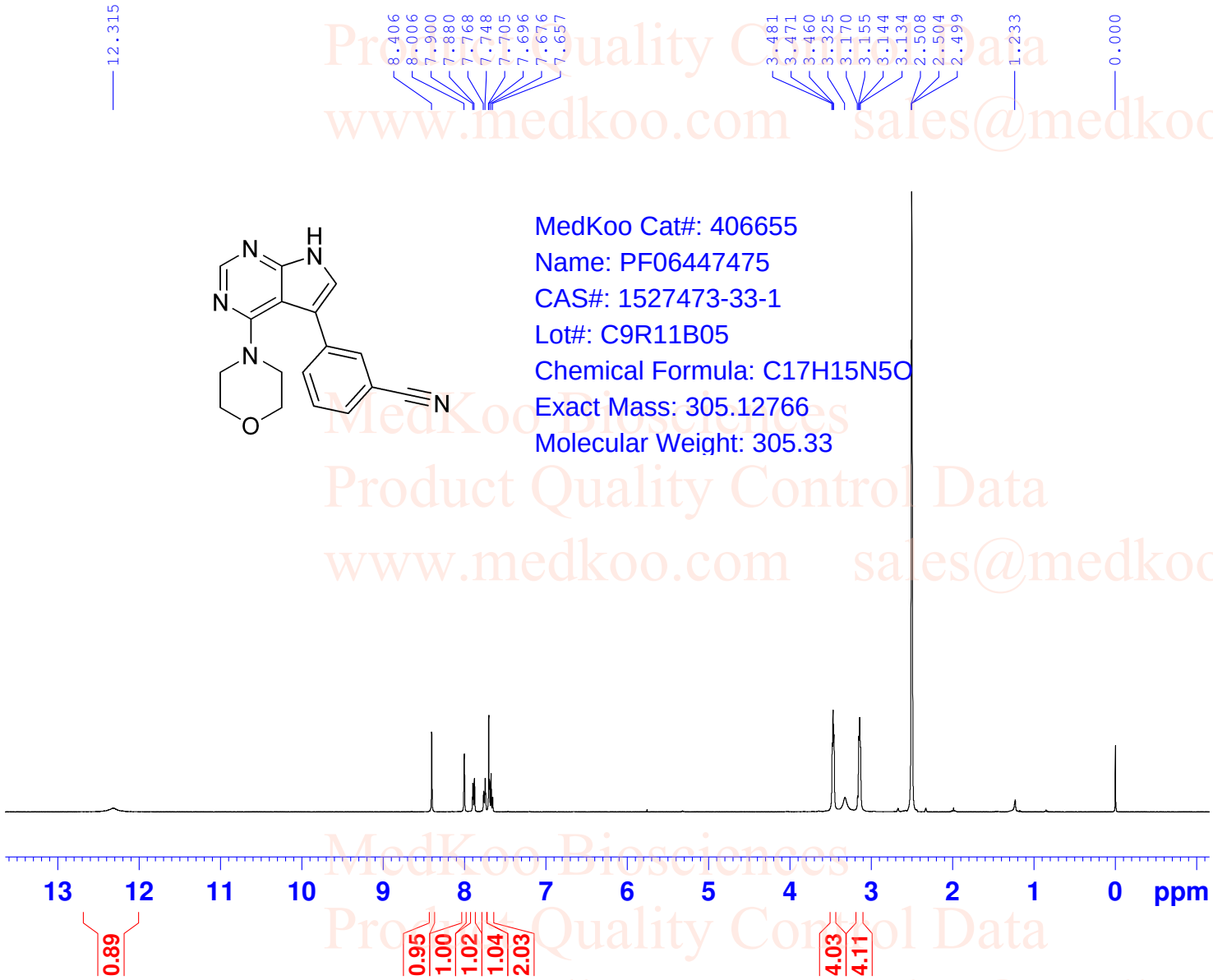

MedKoo Cat#: 406655
Name: PF06447475
CAS#: 1527473-33-1
Lot#: C9R11B05
Chemical Formula: C17H15N5O
Exact Mass: 305.12766
Molecular Weight: 305.33

NAME	1527473-33-1	
EXPNO	1	
PROCNO	1	
INSTRUM	WNMR-I-400MHz	
PULPROG	s1pul	
TD	77092	
SOLVENT	DMSO	
NS	16	
DS	0	
SWH	11012.999	Hz
AQ	3.5000958	sec
RG	55.4	
DW	45.401	usec
DE	30.00	usec
TE	295.1	K
NUC1	1H	
PL1	120.00	dB
SFO1	400.1678334	MHz
SI	131072	
SF	400.1668466	MHz
WDW	EM	
SSB	0	
LB	0.30	Hz
GB	0.1	
PC	1.00	

MedKoo Biosciences Product Quality Control Data www.medkoo.com sales@medkoo.com

PF06447475 HPLC Analysis

```
Sample Name        : 1527                          Tgt Mass(EZX) :
Acq. Operator      : 1                       Location : P2-B-05
Spec. Reported     : Integration                        Inj : 0
                                                  Inj Volume : 4 ul
```

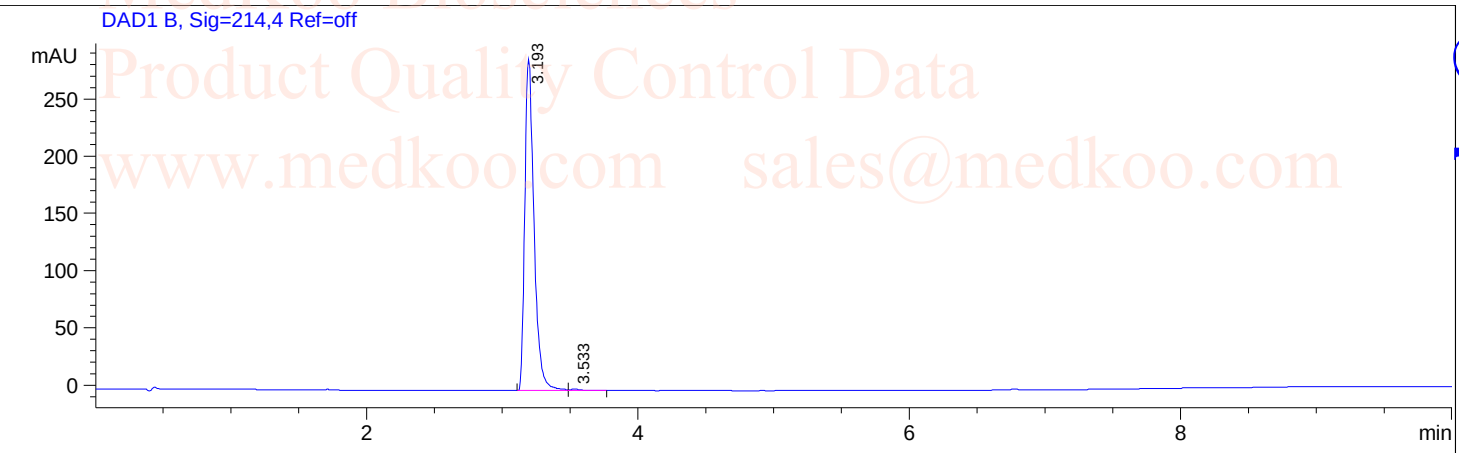

Integration Results for DAD1 A, Sig=214,4 Ref=off

RetTim	Width	Area	Height	Area%
3.19	0.07	1386.54	289.11	99.47
3.53	0.08	7.34	1.24	0.53

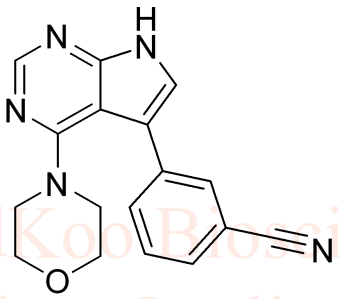

MedKoo Cat#: 406655
Name: PF06447475
CAS#: 1527473-33-1
Lot#: C9R11B05
Chemical Formula: C17H15N5O
Exact Mass: 305.12766
Molecular Weight: 305.33

MedKoo Biosciences Product Quality Control Data www.medkoo.com sales@medkoo.com

PF06447475 MS Analysis

```
                                                    Tgt Mass(EZX) :
Sample Name        : 1527473                                  Location : Vial 69
Acq. Operator      : D                                     Inj : 1
Spec. Reported     : MS Integration                      Inj Volume : 1 ul
```

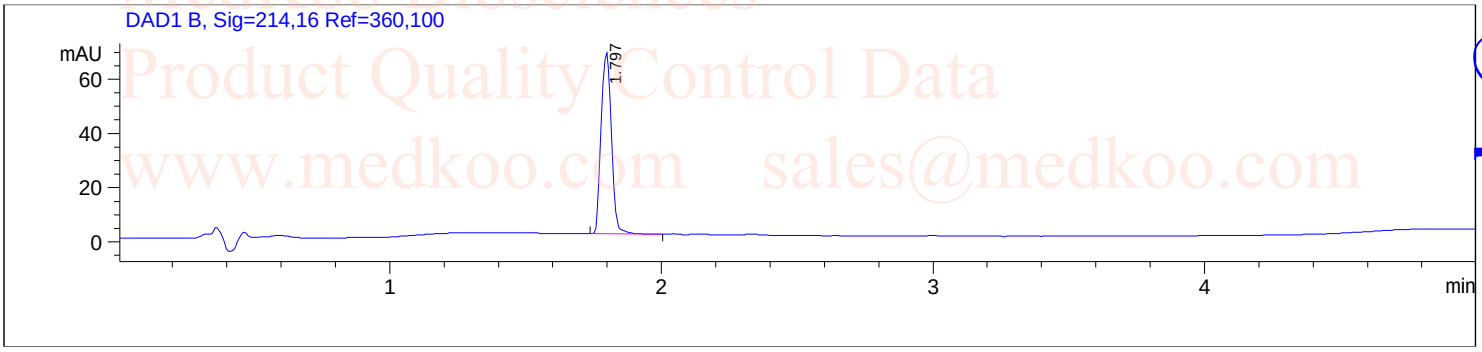

Ret. Time: 1.82 <<<< POSITIVE SPECTRA >>>>

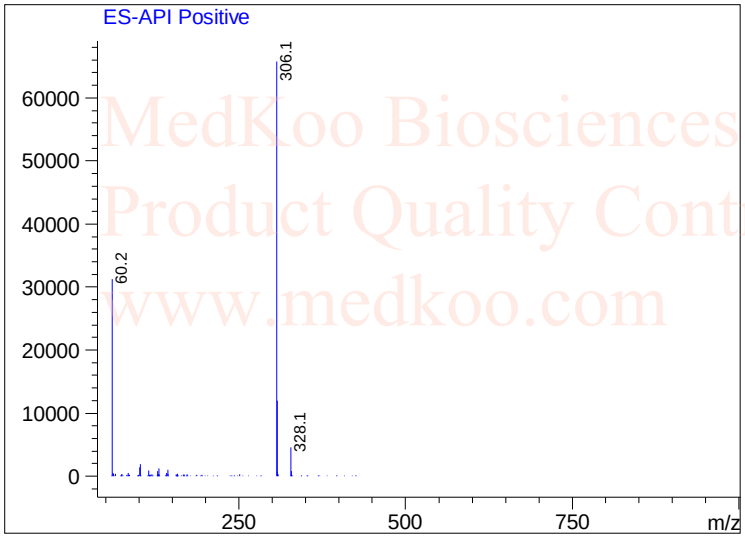

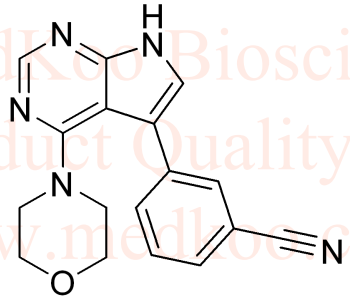

MedKoo Cat#: 406655
Name: PF06447475
CAS#: 1527473-33-1
Lot#: C9R11B05
Chemical Formula: C17H15N5O
Exact Mass: 305.12766
Molecular Weight: 305.33

MedKoo Biosciences Product Quality Control Data www.medkoo.com sales@medkoo.com
MedKoo Biosciences www.medkoo.com sales@medkoo.com