GW9662 HNMR Analysis, solvent: DMSO-d6

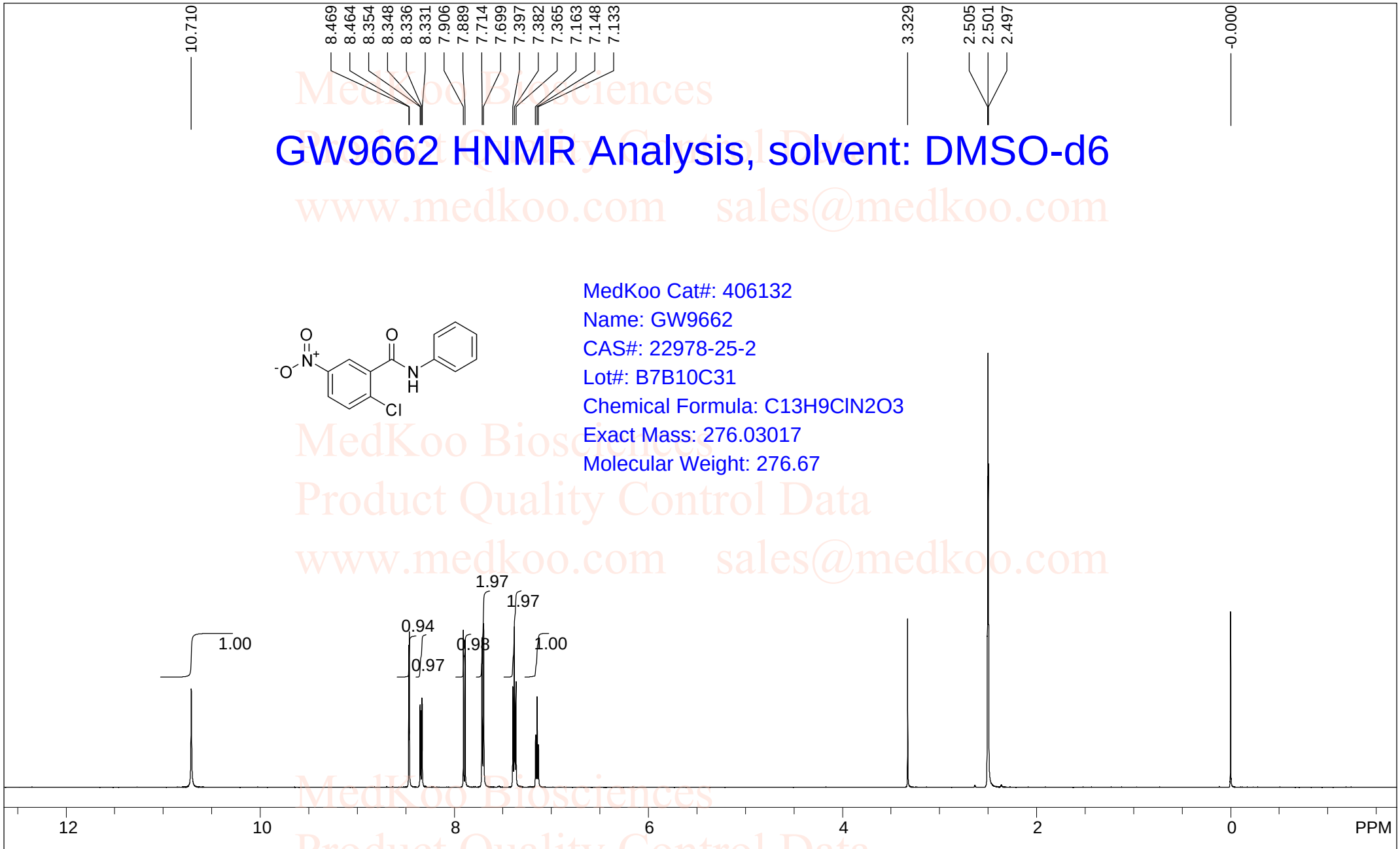

MedKoo Cat#: 406132
Name: GW9662
CAS#: 22978-25-2
Lot#: B7B10C31
Chemical Formula: C13H9ClN2O3
Exact Mass: 276.03017
Molecular Weight: 276.67

22978-25-2, DMSO,

F1: 500.133	F2: 1.000	SW1: 10331		OF1: 3085.2		PTS1d: 32768
EX: zg30		PW: 13.7 usec	PD: 1.0 sec	NA: 8	LB: 0.0	Nuts - $pdata

MedKoo Biosciences Product Quality Control Data www.medkoo.com sales@medkoo.com

GW9662 LC/MS Analysis

Sample Name : 22978-25-2

Method Info : Mobile Phase: A: water(0.01%TFA) B: ACN(0.01%TFA)
Gradient: 5%-95% B in 1.2min
Flow Rate: 2ml/min
Column: SunFire C18,4.6*50mm,3.5um
Oven Temperature: 50 C
Mass Range: 133-1000

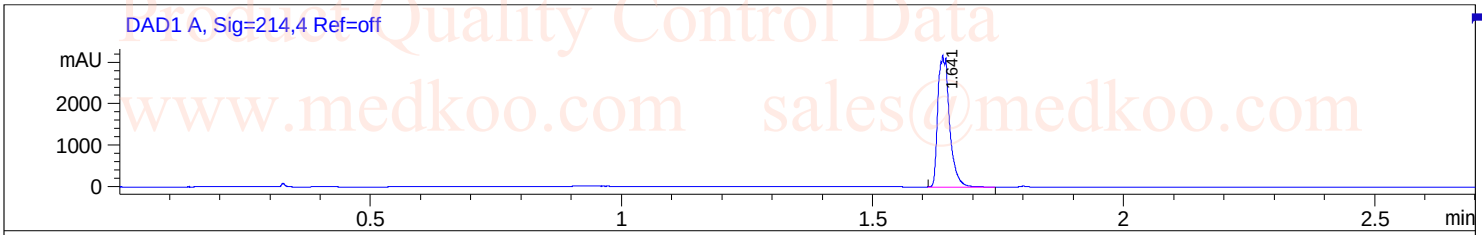

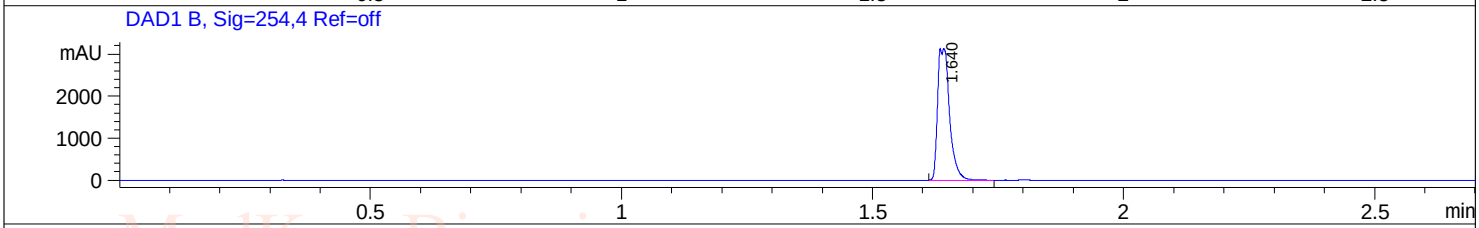

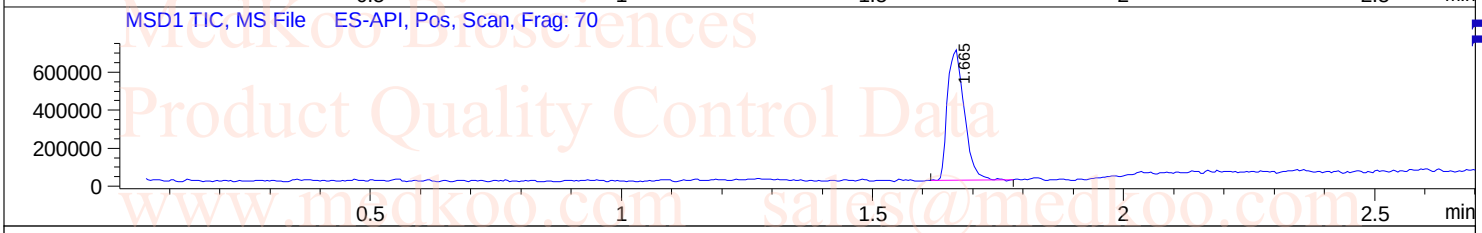

Integration Results for DAD1 A, Sig=214,4 Ref=off

RetTim	Width	Area	Height	Area%
1.64	0.03	5126.17	3038.26	100.00

Integration Results for DAD1 B, Sig=254,4 Ref=off

RetTim	Width	Area	Height	Area%
1.64	0.03	5212.70	3132.46	100.00

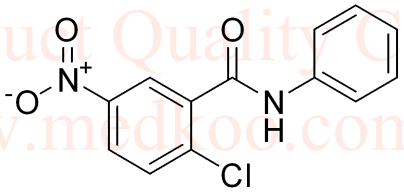

MedKoo Cat#: 406132
Name: GW9662
CAS#: 22978-25-2
Lot#: B7B10C31
Chemical Formula: C13H9ClN2O3
Exact Mass: 276.03017
Molecular Weight: 276.67

MedKoo Biosciences
Product Quality Control Data
www.medkoo.com sales@medkoo.com
sales@medkoo.com
www.medkoo.com
MedKoo Biosciences

GW9662 LC/MS Analysis

Ret. Time: 1.66 <<<< POSITIVE SPECTRA >>>>

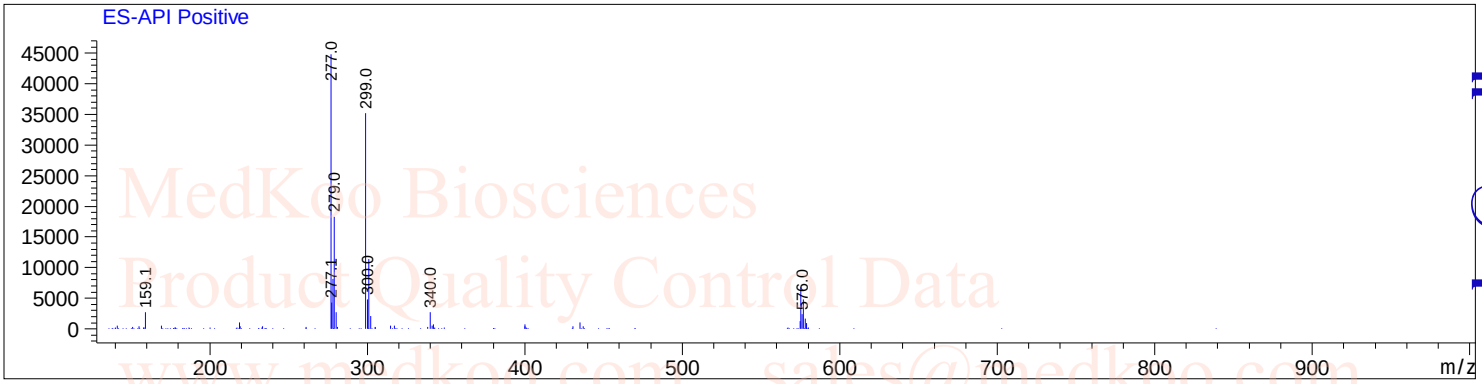

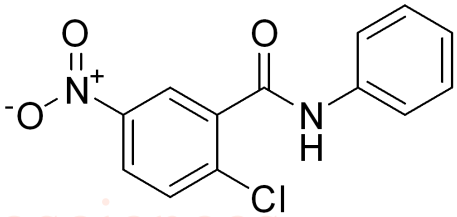

MedKoo Cat#: 406132
Name: GW9662
CAS#: 22978-25-2
Lot#: B7B10C31
Chemical Formula: C13H9ClN2O3
Exact Mass: 276.03017
Molecular Weight: 276.67

MedKoo Biosciences
Product Quality Control Data
www.medkoo.com sales@medkoo.com

sales@medkoo.com
www.medkoo.com
MedKoo Biosciences