ASP9521 HNMR analysis, solvent = DMSO-d6

MedKoo Cat#: 205818
Name: ASP9521
CAS#: 1126084-37-4
Lot# B7B12C05
Chemical Formula: C19H26N2O3
Exact Mass: 330.19434
Molecular Weight: 330.42

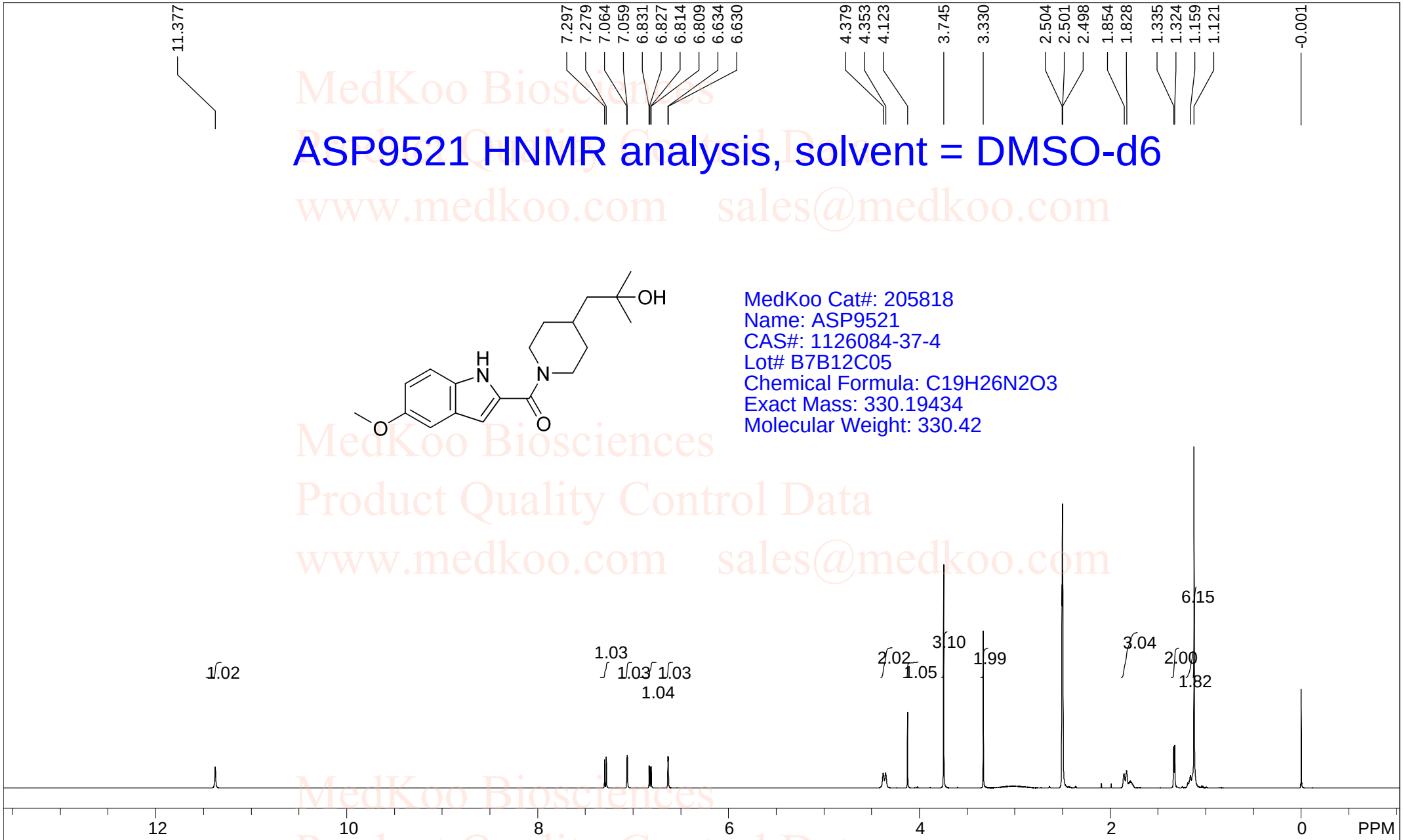

ASP, DMSO,

F1: 500.133	F2: 1.000	SW1: 10331		OF1: 3085.3		PTS1d: 32768	
EX: zg30		PW: 13.7 usec	PD: 1.0 sec	NA: 8	LB: 0.0		Nuts - $pdata

MedKoo Biosciences
Product Quality Control Data
www.medkoo.com sales@medkoo.com

ASP9521 HPLC analysis

```
Sample Name : ASP
Method Info : Mobile Phase:  A: water(10mM Ammonium hydrogen carbonate)b; B: ACN
              Gradient: 0min 5%B,2min 5%B,10min 95%B,15min 95% B
              Flow Rate: 1.0ml/min
              Column: XBridge C18,4.6*150mm,3.5um
              Oven Temperature: 35 C
              MASS Range:110-800
```

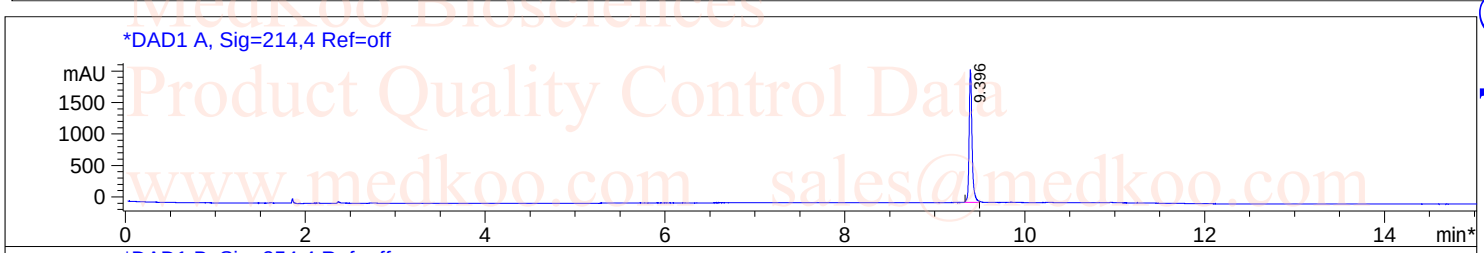

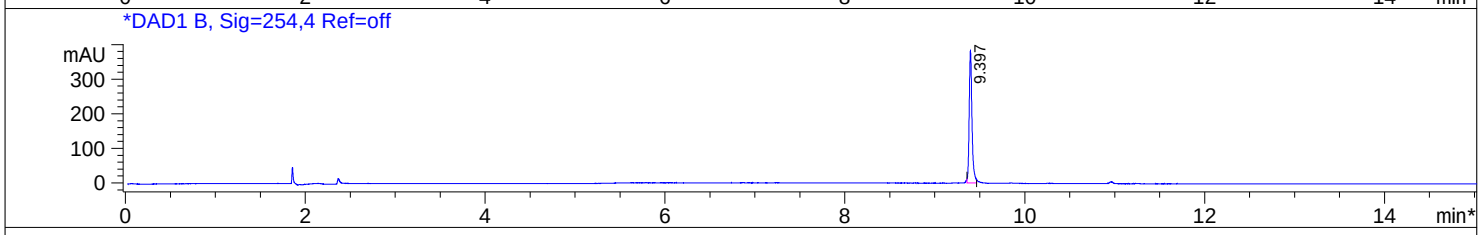

Integration Results for DAD1 A, Sig=214,4 Ref=off

RetTim	Width	Area	Height	Area%
9.40	0.03	4767.77	2113.27	100.00

Integration Results for DAD1 B, Sig=254,4 Ref=off

RetTim	Width	Area	Height	Area%
9.40	0.03	824.73	381.23	100.00

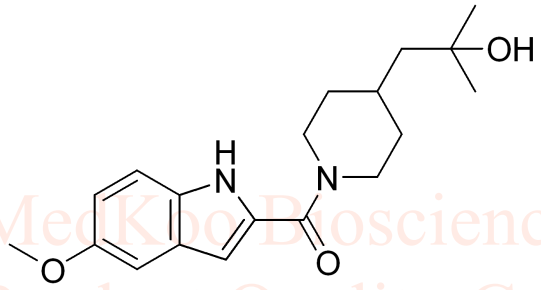

MedKoo Cat#: 205818
Name: ASP9521
CAS#: 1126084-37-4
Lot# B7B12C05
Chemical Formula: C19H26N2O3
Exact Mass: 330.19434
Molecular Weight: 330.42

MedKoo Biosciences
Product Quality Control Data
www.medkoo.com sales@medkoo.com
sales@medkoo.com
www.medkoo.com
MedKoo Biosciences

ASP9521 LC/MS analysis

Sample Name : ASP
Method Info : Mobile Phase: A: water(0.01%TFA); B: ACN(0.01%TFA)
Gradient: 5%-95% B in 1.4min
Flow Rate: 2 ml/min
Column: SunFire C18,4.6*50mm,3.5um
Oven Temperature: 50 C
Mass Range: 110-800

sales@medkoo.com

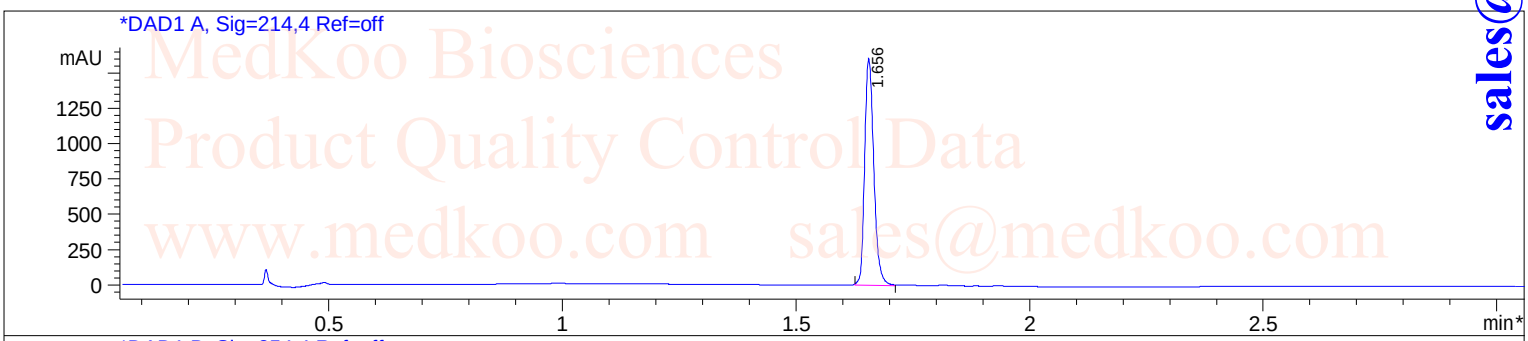

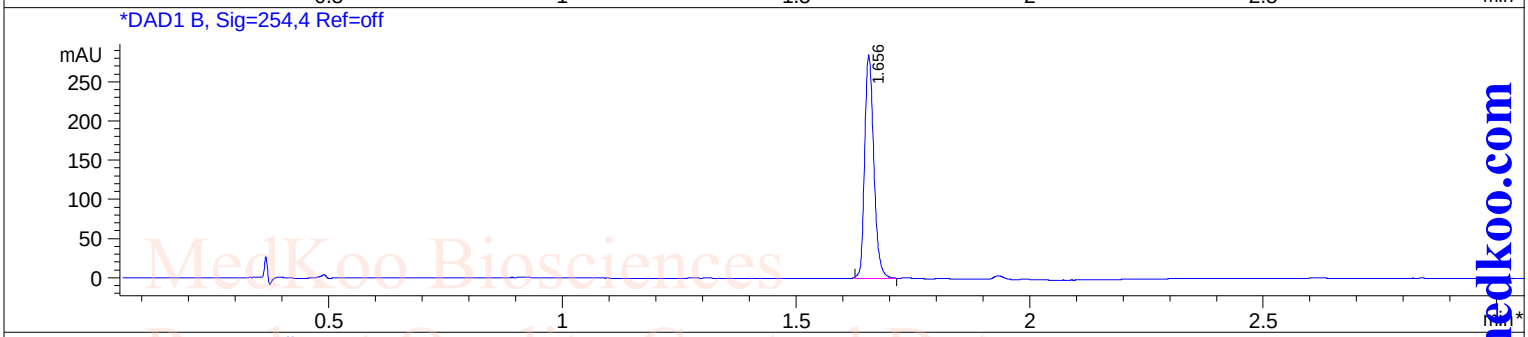

www.medkoo.com

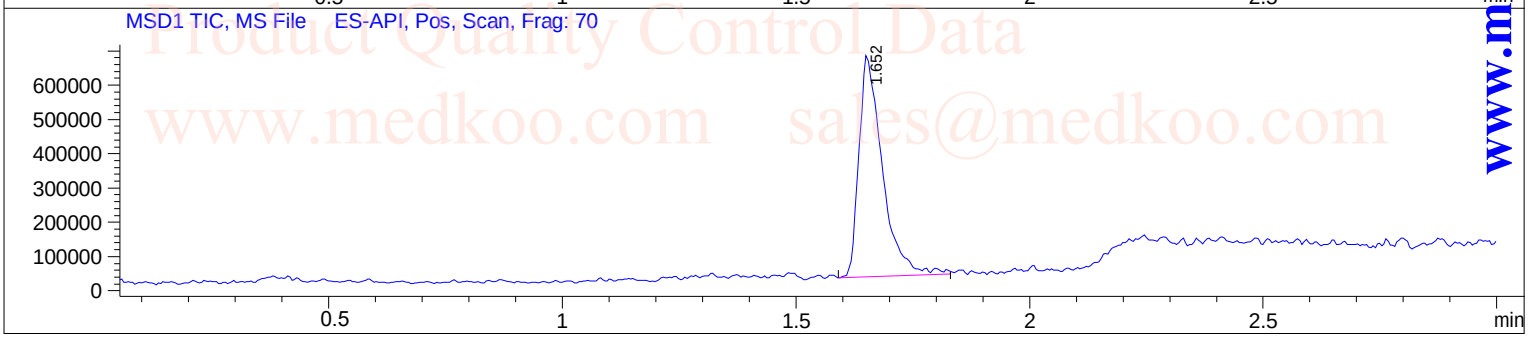

Ret. Time: 1.65 <<<< POSITIVE SPECTRA >>>>

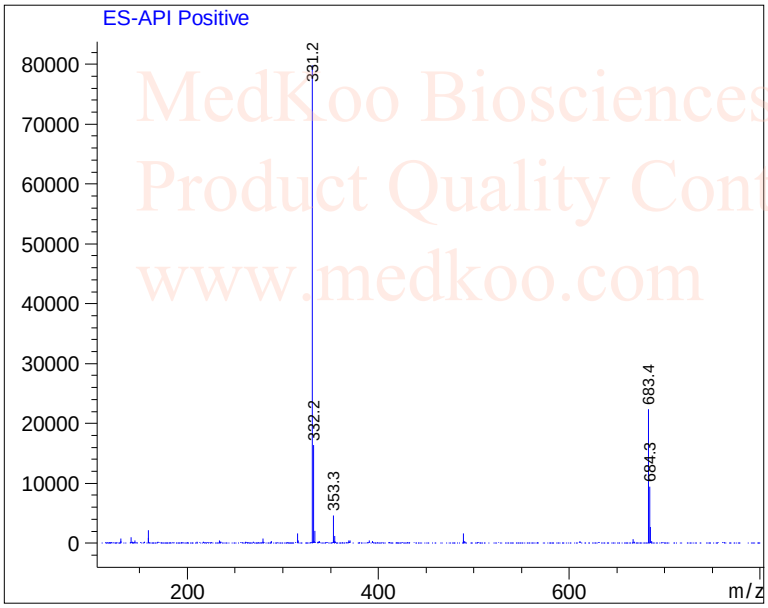

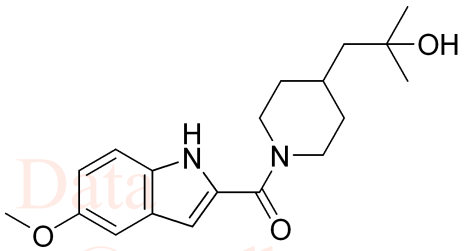

MedKoo Cat#: 205818
Name: ASP9521
CAS#: 1126084-37-4
Lot# B7B12C05
Chemical Formula: C19H26N2O3
Exact Mass: 330.19434
Molecular Weight: 330.42

MedKoo Biosciences
Product Quality Control Data
www.medkoo.com sales@medkoo.com

MedKoo Biosciences